

Various titles:
MAY VILLA, BROOK VILLAS, MILLBANK, MILLBROOK
 [DEMOLISHED c.1980]



The original name was MILLSWOOD, taken from that of the Hook's house when they were in Gloucestershire, but census returns use many variants. They were built for the mill clerk and mill foreman by Joseph Privett, who received £780 17s. 9d. for them on 30 June 1868.

1871 Census:

HOBDAY	Hepzibah	wife	Marr.	36	Paper Mill: wife of Foreman	Lewes, Sussex
HOBDAY	Elizabeth M.	dau.		9	Scholar	St Mary Cray
HOBDAY	Henry A.	s		7	Scholar	St Paul Cray
HOBDAY	Arthur	s		5	Scholar	Snodland
HOBDAY	Hepzibah	dau.		3		Snodland
HOBDAY	Gilbert L.	s		1 m		Snodland

HENRY HOBDAY, born at Chartham, 18-2-1838, third and youngest son of Daniel and Sarah Elizabeth [1841 & 51 censuses] He worked at Chartham mill from 1848; wages 1s per week. There was a serious fire there in 1850. Daniel set out for Somerset where he found employment and sent for Henry to become an apprentice, but the plan was abandoned and both men were re-employed at Chartham. Around 1855 Henry spent a short time at Buckland Mill, Dover, but was back at Chartham by 1857. By 1859 he moved to McMurray's Mill, Wandsworth. He married Hepzibah, daughter of Isaac Tovey, on 3 Sep 1859, at All Saints, Maidstone. In 1861 he was living at Wellington Rd, Orpington, as paper maker 1856 to Buckland from 1871; then to St Paul's Cray; to Snodland 1865; to Buckland Mill, Dover in 1879 (until 1906); died 13 May 1921. A member of the Independent (Congregational) church while he was in Snodland. In 1860 a son John was born at East Malling, where Henry was Salle Foreman and later General Foreman for George Busbridge. In 1862 a daughter was born at St Mary Cray (William Joynson); in 1864 a son at St Paul's Cray (William Nash).

In 1865 Henry moved to Snodland to become Manager and later General Manager. On 2 August 1868 Hepzibah was admitted to the congregation of the Independent Church as was Henry on 4 October following. In 1875 he was receiving a salary of £300 p.a. with a rent-free house and heating. This was part of May Villas near the mill, with access from the corner of May Street and East Street. Eustace Hook gave him a gold watch on a heavy gold chain in 1878, inscribed "A token of esteem and respect". Henry could not get on with Colonel Holland, the new manager, and left in 1879.

He then went into partnership with Charles Ashdown at Buckland Mill, Dover, which was sold to Wiggins and Teape in 1890. Henry Hobday remained as manager. Wiggins and Teape bought Glory Mill, Wooburn Green, for £14,000 in 1894 and Henry Hobday was instructed to find what trade he could for it. Glory Mill burned down in 1900 and was rebuilt by John Hobday, son of Henry. Henry Hobday

retired from Buckland Mill in 1906, and was succeeded by his son Lewis. He was elected to Dover Town Council in 1904 and later became an Alderman and JP. He was a steady chapel goer. Henry died in 1921, aged 83, and is buried at Buckland churchyard

John, born East Malling, c.1861

Elizabeth M., born c.1862, St Mary Cray/Dissington

Henry Amos, born 10 Jan 1864 St Mary or St Paul's Cray; bap. Snodland Independent Church, 25 Aug 1867

Arthur Isaac, born 22 Aug 1865; bap. Snodland Independent Church, 25 Aug 1867

Hepzibah, born 6 Apr 1867; bap. Snodland Independent Church, 25 Aug 1867

Gilbert L[ewis?], born Snodland, c. 1871

Grace A., born in Snodland, c.1873

Lewis, born in Snodland, c.1875

1881 Census:

HYDE	Jessie	Head	marr.	38	Engineer/Fitter	Bredbury/Cheshire
HYDE	Emma	wife	marr.	36		Bredbury/Cheshire
HYDE	Annie	dau.		12	Scholar	Bally Clare/Ireland
HYDE	James	s.		8	Scholar	Bally Clare/Ireland

JESSE HYDE, s. of Joseph (blacksmith at paper mill) and Alice. 1871: scholar aged 8 at Lower Haughton, Cheshire

1891 Census:

HYDE	Jesse	Head marr	50	Engine Foreman, Paper Mill	Bredbury
HYDE	Emma	wife marr	46		Bredbury
HYDE	Annie A.	dau. un m	22	Mother's help	Ireland
HYDE	James	s.	18	Turner & Fitter, Paper mill	Ireland

1901 Census:

HYDE	Jessie	Head	M	58	mechanical engineer: pap. mill	Predbury
HYDE	Emma	wife	M	56		Predbury
HYDE	James	s		28	ditto	Ireland
HYDE	Annie	dau.		30		Ireland

1911 Census:

William	FOWLER	Head	40	m	Paper maker	Herne Hill
Eliza	FOWLER	wife	42	m		Snodland
Florence	FOWLER	dau	18	s	Paper sorter	Boro Green
Frederick	FOWLER	son	16		Roller in lead wool, lead wool company	Boro Green
Eleanor May	FOWLER	dau	14		At home	Boro Green
Edith Rose	FOWLER	dau	11		At home	Ham Hill
Hilda Grace	FOWLER	dau	9		At home	Ham Hill
Leonard James	FOWLER	son	6		At home	Snodland
Joseph	FOWLER	dau	4		At home	Snodland

WILLIAM FOWLER [9 r; mar. 31 y; ch. 7]

?1881: aged 11; with mother Rebecca (widow), paper layer, at Wrotham

Marr. Elizabeth Young Dec 1891

Boro Green by 1893-7; Snodland by 1900

WILLIAM FOWLER in 1911



FOWLER, FREDERICK WILLIAM. Private L/9653, 2nd Bn., The Buffs (East Kent Regiment). Killed in action, 3 May 1915. Born: Boro' Green, c.1895; enlisted: Chatham; residence: Snodland. Memorials: Ypres (Menin Gate) Memorial, Ieper, West-Vlaanderen, Belgium, Panel 12 and 14; All Saints, Snodland; War Memorial, Snodland Cemetery.

Of Millbrook House, May Street, Snodland (in 1901 of Clifton Terrace, Ham Hill); parents: William and Eliza Fowler. Previously a regular soldier; working at Lead Wool Co., 1911.



(The Buffs lost men (a) as new drafts who arrived on 1st May, all together in a support trench because they had not been allocated to Companies; (b) in trenches D5 and D4 (Ypres area) which were rushed by German forces resulting in heavy casualties.)

2 MAY VILLA

1871 Census:

BROWN	Henry	Head	Marr.	50	Paper Mill: accountant	Kingston, Surrey
BROWN	Olivia	wife	Marr.	37		Wormeth, Surrey
BROWN	Emily	dau.	unm.	24		Kingston, Surrey
BROWN	Elizabeth M.	dau.		12	Scholar	United States
BROWN	Florence C.			10	Scholar	United States
BROWN	Sophia			8	Scholar	United States
BROWN	Mariann			6	Scholar	Snodland
BROWN	Henry J.			2		Snodland
BROWN	Mary A.			2 m		Snodland

HENRY BROWN died 28-3-1878; buried AS 4-4-1878 (Newspaper 30-3-1878); personal estate less than £1000; **OLIVIA** moved to Highfield House, Hatherley Rd, Fooks Cray by 1881

1881 Census:

SWEETAPPLE	Edward	Head	Marr.	49	Paper maker	Godalming, Surrey
SWEETAPPLE	Jane W	wife	Marr.	35		Dudley, Worcs.
FORDHAM	Mary	cousin	unm.	46		Regent Street, London
SPULLANE	Mary			26	Domestic servant	Valentine, Ireland
SWEETAPPLE	George W.	s.		9	Scholar	Maryland, USA
SWEETAPPLE	Mary E.	dau.		7	Scholar	Maryland, USA

EDWARD SWEETAPPLE, 2nd s. of Thomas (paper manufacturer) and Susannah (Quakers), b. 17

Sep1831; 1841-1851 at Godalming

1861: at Hurstborne Priors, unmarr. at paper mill house (manager)

Married JANE WILLMORE DAVIES, 4th dau. of Rev. John Davies, at Dudley, Birmingham, June Q 1863

1871: at Eynsham, Oxon, paper maker manager; with wife Jane Wilmore Sweetapple, 3 sons and servant

1874: at Public Ledger Paper Mills, Elkton, Maryland

Divorced 1889

1891: 59, at Dangley Hall, Hayton, Cumberland, with sister, cousin, 2 servants; died 1910, aged 80

1891 Census:

BATES	John	Head marr	48	Paper maker	Wooburn
BATES	Harriet	wife marr	46		Bletchington
BATES	Clara E	dau.	18	Mother's help	Dartford
BATES	Bertie G.	s.	16	Grocer's apprentice	Dartford
BATES	Albert V.	s.	14	Scholar	Dartford
BATES	Bertha E.	dau.	13	Scholar	Dartford
BATES	Harriet D.	dau.	9	Scholar	Dartford
BATES	Robert	s.	6	Scholar	Snodland
BATES	Roderick	s.	6	Scholar	Snodland

JOHN BATES, s. of William and Elizabeth, b. 1843; 1851 aged 7;

1881 Dartford, Creek Mill cottages; with wife and 6 children

1901 176 Wandsworth Bridge Rd, tobacconist; with wife, 5 children and 1 lodger

1911 31a Malyon Rd, Lewisham; foreman paper maker (unemployed); with wife and 1 dau.

1901 Census:

GROZIER	William	Head	M	49	paper maker: manager	Scotland
GROZIER	Mary	wife	M	41		West bromwich
GROZIER	Thomas H.	s		18	engineer mechanical: pap. mill	Scotland
GROZIER	Amelia L.	dau.		13		Scotland
GROZIER	Mary L.	dau.		11		Heap bridge, lincs
GROZIER	Jessie D.	dau.		7		Farncombe, surrey

WILLIAM GROZIER 1901, 1903: left paper mill to be manager at Bally Paper Mills, Uttapara, Calcutta

1911 Census:

David	REID	Head	59	m	engineer	Mackintosh
Elizabeth	REID	wife	59	m		Horton Kirby
Jessie	REID	dau	24	s	Paper sorter	Sittingbourne

DAVID REID [8 r; mar. 35 y; ch. 4]

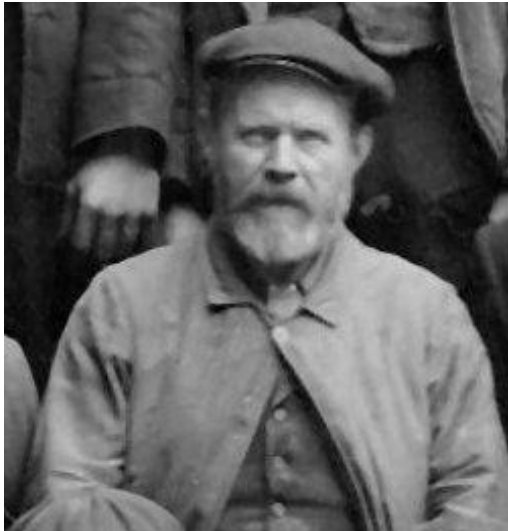

DAVID REID in 1911

1 VINE COTTAGES



The two houses called Vine Cottages (top of the photograph) were built by Burgess and Langridge, for which they received £280. 4s. 7d. on 19 September 1870. Later a terrace of three houses called 'Garden Cottages' was added to the site. All have been demolished.

1871 Census:

PHILLIPS	John M.	Head	Marr.	26	Grocer's shopman	Snodland
PHILLIPS	Caroline	wife	Marr.	24	Private School keeper	Epsom

JOHN MARDEN PHILLIPS, s. of Stephen and Ellen; bap. AS 17 Mar 1845; marr. **CAROLINE CHAPMAN** at AS 27 Jun 1870; 1861 with parents at Bull Inn;

1881: 10 Baker St, Burham; Time keeper manager; wife: elementary mistress

1891: 1 Scarborough Villas, Burham; assistant manager, cement works; wife: schoolmistress

1901: 2 Scarborough Villas, Burham; widower, foreman, cement works

1911: 2 Scarborough Villas, Burham; widower, foreman. Cement works

1881 Census:

HAYES	George	Head	Marr.	46	Paper Maker	Wrotham
HAYES	Mary	wife	marr.	45		Peckham
HAYES	Mary A.	dau.		18		Wrotham

HAYES	Emma	dau.		16		Wrotham
HAYES	Thomas	s.		15		Wrotham
HAYES	Henry	s.		14		Wrotham
HAYES	Alice	dau.		12	Scholar	Wrotham
HAYES	George	s.		10	Scholar	Wrotham
HAYES	Annie	dau.		8	Scholar	Snodland
HAYES	Emily	dau.		3		Snodland

GEORGE HAYES, b.1835; marr. MARY

At Wrotham c.1862-1871; Snodland by 1873

1891 Census:

PLATER	Edward B.	Head marr	35	Painter	Stony Stratfd
PLATER	Lois H.	wife marr	34		Burwash
PLATER	Lois L. H.	dau.	9	Scholar	Leybourne
PLATER	Alice L.	dau.	8	Scholar	Malling
PLATER	Frederick B.	s.	4	Scholar	Snodland
ORPEN	John J.	Lgr unm	35	Bricklayer	Sutton Vall.

ERNEST PLATER from 1887 to 1891

1901 Census:

RAMSEY	Horatio	Head	M	45	millwright; paper mill	Romsey, Hants
RAMSEY	Elizabeth	wife	M	45		Alton, Hants
RAMSEY	Marie H.	dau.		17		Alton, Hants
RAMSEY	Clement H.	s		13		West Drayton
RAMSEY	Beatrice A.	dau.		9		Snodland
RAMSEY	Edward P.	s		7		Snodland
RAMSEY	Ethel J.	dau.		5		Snodland

HORATIO RAMSEY from 1901 to Apr 1902

s. of Herbert (engineer) and Mary. 1861 in Northfleet; 1871 in Dartford

1881: in Alton, Hants., millwright, with wife and child; 1891: in Godalming, millwright with wife and 3 children; 1911:

FREDERICK LEE WHITTAKER from Apr 1902 to Dec 1907

THOMAS WILLIAM LUCAS from Jan 1908 to Apr 1911

LEDGER from May 1911 to Feb 1912

WEBB from May 1912 to Aug 1912

1911 Census:

Christopher	ANDREWS	Head	51	m	Smith's mate, striker	East Peckham
Mary	ANDREWS	wife	51	m		Sharnbrooke
Elibris	ANDREWS	son	19	s	Paper bag maker	Snodland
Gerald	ANDREWS	son	13		School	Snodland
Rupert	ANDREWS	son	12		School	Snodland
Mildred	ANDREWS	dau	10		School	Snodland
Edward	ANDREWS	son	8		School	Snodland
Ruth	ANDREWS	dau	6		school	Snodland



CHRISTOPHER ANDREWS in 1911

ANDREWS, RUPERT ARTHUR. Private 46422, 99th Coy., Machine Gun Corps (Inf), (formerly 8036 Buffs), killed in action on the Western Front, 18 February 1917, aged 18. enlisted: Chatham, 12 July 1915; in France from September 1916 after a year's training at Dover; no known grave. Memorials: Thiepval Memorial, Somme, France, Pier and Face 5 C and 12 C; All Saints, Snodland; War Memorial, Snodland Cemetery.

Born Snodland, 22 July 1898; attended C of E School, Brook Street; employed at C. T. Hook's Paper Mill; fifth son of Christopher and Mary Andrews, of 2, Vine Cottages, East St., (formerly of May Street) Snodland, Kent.



1939 Census:

1. Annie Andrews, b. 11 Mar 1887
2. Gerald Andrews, b. 5 Jun 1897
3. Albert E Andrews, b. 6 Jan 1903
4. Doris Hopkins, b. 31 Dec 1932; marr. Timothy P Mulcrow 2 Aug 1949

OTHER KNOWN RESIDENTS: '3 EAST ST'

1951 Albert Edward Andrews; Annie Mary Jane Andrews; Gerald James Andrews

1978 Eric K Down; Frances Down

2 VINE COTTAGES

1871 Census:

RANDELL	George	Head	Marr.	53	Paper Mill: labourer	Salisbury
RANDELL	Elizabeth	wife	Marr.	50		Longburton, Dorset
RANDELL	David T.	s		15	Paper Mill: machine boy	Snodland
RANDELL	Hetty	dau.		11	Scholar	Snodland
RANDELL	Albert J.	s		9	Scholar	Snodland
RANDELL	Ralph F.	s		5	Scholar	Snodland
RANDELL	Lucy	sister	unm.	37	Paper Mill worker	Salisbury

1861: **GEORGE RANDELL** and family living at Constitution Hill

1881 Census:

RANDALL	George	Head	marr.	65	Loader/Paper Mill	Fisherton/Wilts
RANDALL	Elizabeth	wife	marr.	64	Laundress	Long Burton/Dorset
RANDALL	Albert	s.	unm.	19	Bricklayer	Snodland
RANDALL	Ralph	s.		15	Works in Paper Mill	Snodland

GEORGE RANDELL was killed in an accident at the paper mill on 14 May 1887 and was bur. at AS on 21 May; This hand-written tribute was probably written by the New Jerusalem minister, Arthur Faraday, and is in a scrap-book in the church archive:

'One of our friends here who entered the Spiritual world on Saturday May 14th deserves a word of respectful and affectionate memoir: Mr George Randell, who met his death while on duty at the paper

mill. He had passed the threescore years of his earthly life and has been for over 50 years a member of the New Church. Among those who formed the earliest Salisbury Society he enjoyed the ministries of the Revs. Goyder and Dyke, of whom he always spoke in loving remembrance, and when brought to Snodland by the late Mr S. Hook more than 30 years ago he continued in the Church here. His quiet, kind, genial nature with mind ever active on the true teachings of the Word gained for him the respect and esteem of all who met him and knew him. He was most truly an example of the Church in life and when his remains were borne to their resting place in the Churchyard, they were followed by the largest concourse of people many had ever seen together in Snodland on such an occasion, while the whole place offered its testimony of sympathy and kind feeling. Many beautiful wreaths of flowers were sent, among them being from Veles: The Misses Hook; Ivymeath: Colonel and Mrs Holland, Mr Gibson, Mr Bales, the Choir, the chief masters and men at the mill there, and others, with the many flowers made the grave look as it should look, the reverse of gloom and sorrow, despite the rain which fell during the internment. At the memorial service on the following Sunday evening a crowded congregation testified their feelings, and recitation [of] 'Pope's Ode' at the close of the service, and Chopin's 'Funeral march' with the congregation seated concluded a testimony to a New Churchman of the humblest lass and one which nothing but goodness and truth in life could gain.'

[*Kent Messenger*, 16 May]. On Monday afternoon last, Mr. T. Buss, coroner for the district, held an inquest at the Queen's Head Hotel, under the foremanship of Mr. George Corney, touching the death of Mr. George Randall, aged 71 years, who met with his death on the previous Saturday, in the Snodland Paper Works.—It appeared from the evidence produced that deceased had been in the employ of the firm for upwards of 22 years, and recently did odd jobs on the works. On Saturday morning he was instructed to tighten a belt on the machinery, which had recently been put on, and which had stretched so much that it was necessary to have it tightened. There was a bearer or "bat" used in removing the belts from the fast pulleys, but instead of making use of this, it is supposed that he ventured to remove it with his hands, and consequently was taken over with the belt, which caused his death. The machinery was at once stopped, and deceased was removed to the machine-room pending the arrival of Dr. J. H. Smith, who pronounced life to be extinct. The medical gentleman afterwards made a post-mortem examination, and found that deceased's neck was broken, the spinal chord severed, and the wind-pipe injured.—The jury returned a verdict of "Accidental death," and exonerated the firm from all blame in the matter.

1891 Census:

BAMPTON	William	Head marr	43	Paper-maker	Tiffley, Oxford
BAMPTON	Mary A.	wife marr	43		Sandford
BAMPTON	Harry R.	s.	18	Cement Labourer	Littlemore
FLAHERTY	James A.	Bdr unm	20	Paper maker	Norwich
MILES	James	Bdr unm	22	Paper maker	New Hythe

WILLIAM BAMPTON paid rent from 10 Dec 1887 until 1991

1901 Census:

SAUNDERS	John	Head	M	36	paper maker	Cateshal Flint
SAUNDERS	Mary A.	wife	M	35		Flint, Flintshire
SAUNDERS	Albert C.	s		14	paper maker's assistant	Snodland
SAUNDERS	Terna W.	dau.		11		Snodland
SAUNDERS	Irene	dau.		9		Snodland
SAUNDERS	Mary	dau.		6		Snodland
SAUNDERS	John c.	s		4		Snodland
SAUNDERS	Dorothy J.	dau.		3		Snodland

JOHN SAUNDERS from 1901 to Mar 1906; in Snodland by 1900?

1871-1881: at 8 Paradise St, Lyncombe and Widecombe, Somerset, printer and stereotype, with wife and 3 children

HUNT from May to Sep 1906

WILLIAM PECK from Oct 1906

1911 Census:

William	PECK	Head	44	m	Carpenter, paper mill	West Malling
Clara	PECK	wife	42	m		Clapham
Reginald	PECK	son	13			Snodland
Annie	PECK	dau	11			Snodland
Evelyn	PECK	dau	8			Snodland
Vera	PECK	dau	6			Snodland
Laura	PECK	dau	4			Snodland

WILLIAM PECK [5 r; mar. 20; ch. 7; 1 d.]

1901: 24 Malling Rd (W), carpenter, 34; Clara, 32 and 3 children; bur. Cem. from East St, 18 De 1947, aged 81; Clara bur. Cem. 26 Aug 1944, aged 75

1939 Census:

William Peck, b. 1 Oct 1866; mar.; carpenter and joiner

Clara Peck, b. 10 Jn 1868; unpaid domestic

OTHER KNOWN RESIDENTS

1951

1 GARDEN COTTAGES

1891 Census:

LUCAS	Edward	Head marr	46	General Labourer	Maidstone
LUCAS	Mary A.	wife marr	44		Sheerness
LUCAS	Thomas W.	s.	19	General Labourer	Thurnham
LUCAS	Edward	s.	16	Painter	Snodland
LUCAS	Ellen	dau.	10	Scholar	Snodland
LUCAS	Charlie	s.	6	Scholar	Snodland
LUCAS	Albert E.	s.	2		Snodland

EDWARD LUCAS b.1845. 1861, King St, Maidstone 1871, Ware St, Thurnham; s. of Edward and Mary, ag. Lab.1881, 4 Mill Row, Mill St; general labourer; 1901. Paper maker, East St; bur. Cem. 2 May 1903, aged 58; Mary Ann, bur. Cem. 3 Ja 1923, aged 76, from May St

1901 Census:

LUCAS	Edward	Head	M	57	paper maker	Maidstone
LUCAS	Mary A.	wife	M	55		Sheerness
LUCAS	Edward	s		24	labourer; paper mill	Snodland
LUCAS	Charlie	s		16	machine boy; paper mill	Snodland
LUCAS	Albert J.	s		12		Snodland
LUCAS	Thomas W.	Head	M	29	cement labourer	Thurnham
LUCAS	Fanny S.	wife	M	27		Snodland
LUCAS	Ethel	dau.		6		Snodland
LUCAS	William G.	s		3		Snodland
LUCAS	Thomas C.	s		1		Snodland

1911 Census:

Mary Ann	LUCAS	Head	65	widow		Sheerness
Edward	LUCAS	son	34	s	Paper maker's lab., paper mll	Snodland
Charlie	LUCAS	son	26	s	Fitter's lab., paper mill	Snodland
Albert John	LUCAS	son	22	s	Lab., cement works	Snodland
Emily Constance	MORTLEY	niece	14			Rochester

LEDGER from May 1911; mary moved to May St



CHARLIE LUCAS in 1911

1939 Census:

1. Alfred Wanstall, b. 19 Jul 1910
2. Violet Wanstall, b. 12 Feb 1911
3. John Wanstall, b. 15 Sep 1936
4. [officially closed]

-

2 GARDEN COTTAGES

1891 Census:

FINN	William	Head marr	42	General Labourer	Lenham
FINN	Eleanor	wife marr	39	Paper mill hand	Maidstone
FINN	Edith	dau.	17	Paper mill hand	Maidstone
FINN	Ellen	dau.	13	Scholar	Maidstone
FINN	William	s.	10	Scholar	Snodland
FINN	Florie	dau.	5	Scholar	Snodland
FINN	Frederick	s.	2		Snodland
FINN	Emily	dau.	4 m.		Snodland

WILLIAM FINN, b. 1849 Lenham, s. of Josiah and Mary Finn; 1861:

1881: at 6 Dorking Place; gen. lab. with wife and 3 children

1901: at East St, cement lab. with wife and 3 children

1911: at Church Fields, cement worker, marr. 39 years, 10 children (4 died)

William bur. Cem. from King's Hill, 22 Aug. 1932, aged 85; Eleanor bur. Cem. from Waghorn Rd, 25 Jan 1932, aged 81;

William [II] b. 29 Oct 1881; bargeman; enlisted 13 Sep 1902 for 12 years; served to 11 Mar 1919; bur. Cem. 23 Feb 1922, aged 41, 'ex Navy man'

1901 Census:

MAYATT	Henry G.	Head	M	24	cement labourer	Snodland
MAYATT	Kate	wife	M	23		West Malling

1911 Census: unoccupied

1939 Census:

1. Eric Embery, b. 20 Jun 1905
2. Phyllis Embery, b. 12 May 1914

3 GARDEN COTTAGES

1891 Census:

MORRISON	William	Head widr	45	General Labourer	Scotland
MORRISON	Robert J.	s.	16	Paper cutter	India
MORRISON	Jessie	dau.	14	Housekeeper	Ireland
MORRISON	Frank	s.	10	Scholar	Ireland
MORRISON	Minnie	dau.	8	Scholar	Ireland
MORRISON	Edward	s.	4	Scholar	Snodland

WILLIAM MORRISON. In Snodland by 1887; 1901: 12 Long Row, May St; bur Cem. 23 Sep 1905, aged 62

1901 Census:

1911 census:

Ruth	KNOTT	Head	n.k	m	Paper sorter	Snodland
Edward	KNOTT	son	18		Inmate industrial school	Malling
May	KNOTT	dau	13			Malling
Emily	KNOTT	dau	11			Snodland
Dorothy	KNOTT	dau	7			Snodland
Stanley	KNOTT	son	4			Snodland
Harry	KNOTT	son	6			Snodland
Sydney	Knott	son	2			Snodland

1. Frank Flint, b. 29 Aug 1894
2. Violet M Flint, b. 8 Mar 1894; re-mar. Frederick A BURNEY 23 Jun 1945

EAST STREET [ALL DEMOLISHED c.1980]



The National School Field was sold on 27 February 1867 in 25 lots, but the mill already had the land on which East Street was built.

G. Barden made road [May Street] for £73. 5s. 9d. and Joseph Privett the drains £10. 10s. 0d.

Oct 17 1868: Joseph Privett: built 7 houses in East St: £791. 6, 5, and [Thomas] Burgess and [Robert] Langridge were paid £775. 19. For 6 houses adjoining the above.

19 Sep 1870: Burgess and Langridge made 2 houses ['Vine Cottages' in 1891] on north side of East St: £230. 4. 7. + £50 land

Garden Cottages (3) built by 1891

Nos. 1-13 [South side] were all demolished c1988; the site is a car park

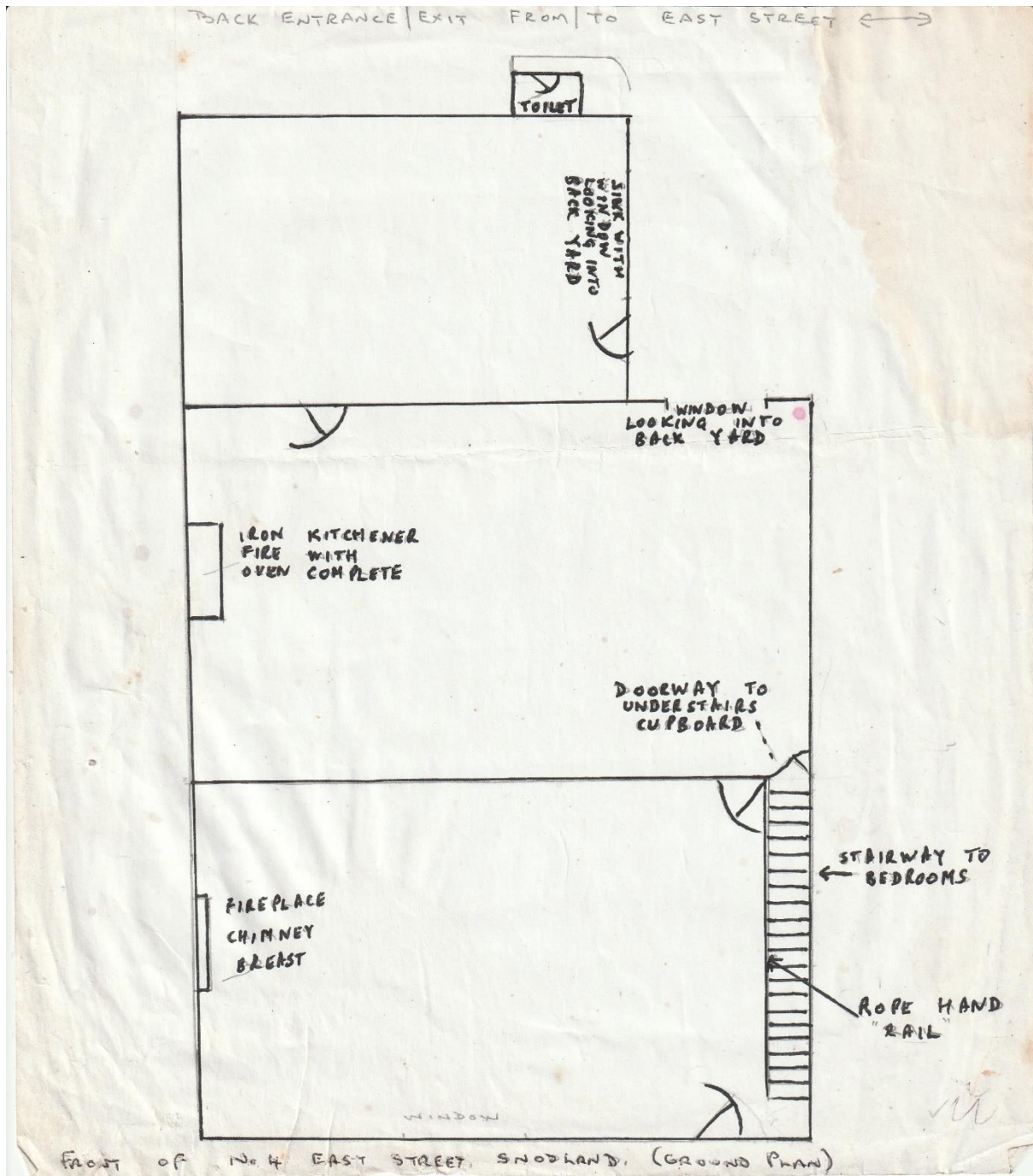

Sketch of ground floor plan of the south-side houses

No. 1 EAST STREET [=No. 28]

1871 Census:

COWEN	Thomas	Head	Marr.	45	Paper Mill: carman	Maidstone
COWEN	Sophia	Wife	Marr.	44		Upnor
COWEN	Thomas	S		24	Cement labourer	Maidstone
COWEN	Ann	dau.		22	General servant; unemployed	Maidstone
COWEN	Edward	S		20	Paper Mill: labourer	Maidstone
COWEN	John	S		13	Scholar	Snodland
COWEN	Emily	dau.		10	Scholar	Snodland
COWEN	Alice	dau.		6	Scholar	Snodland
COWEN	Emma	dau.		3	Scholar	Snodland

THOMAS COWEN [COHEN] I. Bapt. All Saints Maidstone 16-6-1824, son of George and Elizabeth Emma; married Sophia Stevens at Holy Trinity, Maidstone, on 18-10-1846 [neither could sign the register] 1861-71: both members of the New Church 5-9-1885

1851 living with parents at St James Court, Union St, Maidstone

1861 living at 10 Prospect Place, Holborough Rd., with 5 eldest children, having arrived by 1858

1881 Census:

COWEN	Thomas	Head	marr.	55	General Labourer	Maidstone
COWEN	Sophia	wife	marr.	53		Maidstone
COWEN	Edward	s.	unm.	29	General Labourer	Maidstone
COWEN	Emma	dau.		13	Scholar	Snodland

Wife Sophia bur. AS by minister of NJ on 7 Dec 1883

Deed 10 Dec 1887: 'Thomas [C]Owen'

1891 Census:

COHEN	Thomas	Head Widr		68	Labourer/Paper Mill	Maidstone
COHEN	Thomas H.	s. marr		43	General Labourer	Maidstone
COHEN	Sarah Ann	dau-i-law, marr		37		Maidstone
COHEN	Thomas H.	Grandson		15	General Labourer	Snodland
COHEN	George	Grandson		12	Scholar	Snodland
COHEN	Sophia	granddau.		10	Scholar	Snodland
COHEN	John H.	Grandson		2		Snodland
COHEN	Edward	brother unm.		40	General Labourer	Snodland

Thomas [II] family moved in to support widowed father; his wife Sarah Ann bur. at Cem. 14 May 1900, aged 46; daug. Emily and Alice at Canterbury as servants; house rent 5/- a week. Thomas Henry [III], sailor, bur. Cem. 27 Feb 1917, aged 45; George, 51, waterman, 'drowned in Thames and bur. Cem. 6 Aug 1930

1901 Census:

COWEN	Thomas Henry.	Head	Widower	56	labourer: paper works	Maidstone
COWEN	George	S	S	22	bargeman's mate	Snodland
COWEN	Sophia	dau.		20		Snodland
COWEN	John	S		12		Snodland
COWEN	Eliza	dau.		10		Snodland
COWEN	Rona	dau.		6		Snodland
COWEN	William	S		5		Snodland

Thomas Henry bur. Cem. 8Jun 1909

COWEN, George. Bargeman.

Born c.1879; baptized at All Saints, Snodland, 18-05-1881; son of Thomas and Sarah;

1881: Mulberry Cottage, High Street

1891: 1 [=4] East Street; scholar [father resident here from -1871 to Feb. 1912]

1901: 1 East Street; bargeman's mate

Drowned in Thames; buried: Snodland Cemetery, 06-08-1930, aged 51: bargeman

1911 Census:

GUNNER	Joseph George	Head	29 m	Labourer	paper mill	Snodland
GUNNER	Sophia	wife	29 m			Snodland
GUNNER	William Thomas	son	6			Snodland
GUNNER	Joseph George	son	5			Snodland
GUNNER	Henry/Harry	son	3			Snodland
GUNNER	Jack	son	1			Snodland
COWEN	Herbert	boarder	21 s	Labourer	paper making	Snodland
COWEN	William Francis	boarder	15 s	Labourer	general carrying	Snodland
COWEN	Eliza	boarder	19 s	paper sorter	paper making	Snodland
COWEN	Rona	boarder	17 s	paper sorter	paper making	Snodland

Married 7 years; William Francis bur. Cem. 8 Jun 1912, aged 16, by NJ minister;

JOSEPH GEORGE GUNNER, bap AS 10 Aug 1881, s. of William and Sarah A of 5 Covey Hall Place in 1891 and 1901; marr. SOPHIA COWEN (dau. of Thomas I) at Lenham, 2 Apr 1904



HERBERT COWEN

The four Cowens were children of Thomas [II] and Sarah. William F died aged 16 and was bur. at Snodland Cemetery on 8 June 1912

GUNNER, Joseph George. 'Private G.A.M.' at baptism of son James, All Saints, 30 Apr 1915. Address: 2 Oldbury Villas, Malling Road; wife Sophia

1939 Census:

1. Freedom Bates, b. 27 May 1875; widower; storekeeper, paper mill
2. Ada E Bates, b. 2 Apr 1889; widow; unpaid domestic
3. William Jones, b. 9 May 1924; single; cutter boy, paper mill
4. Daphne Jones, b. 15 Feb 1924; marr. John L Steadman, 1945

OTHER KNOWN RESIDENTS [Electoral Registers]

1951 Ada Emma Bates; Daphne May Steadman; John Leslie Steadman

1978 Edith D Startup

No. 2 [No. 26] EAST STREET

1871 Census:

PINK	William	Head	Marr.	32	Town Carter	Kemsing
PINK	Ann	wife	Marr.	33		Shipbourne
PINK	Elizabeth	dau.		10	Scholar	Wrotham
PINK	William	s		8	Scholar	Snodland
PINK	James	s		6	Scholar	Snodland

PINK	Ellen	dau.		3	Scholar	Snodland
PINK	Emily	dau.		1		Snodland

WILLIAM PINK, bap. Kemsing 9 Jun 1839, s. of James and Charity (nee Hastings); 1841 at Kemsing; 1851 at Wrotham with parents and grand-parents; married Ann Ridley (b. Shipbourne 1839-1921)

1861 at Red Lion, Wrotham with wife and dau. Elizabeth (b. Plaxtol); 10 May 1863: witness at wedding of brother Thomas; 1869: injured as driver at Peters works; 1873: was parish constable and a witness at murder of PC May; moved to Borough Green (1881-1911<)

1881 Census:

SHAYES	Alfred John	Head	Marr.	49	blacksmith	Strood
SHAYES	Catherine or Katherine	Wife	Marr.	42		Sittingbourne
SHAYES	Florence Kate	Dau.		12	Scholar	Snodland
SHAYES	Edgar A	s.		10	Scholar	Snodland
SHAYES	Emmeline E	Dau.		8	Scholar	Snodland
SHAYES	Eleanor E	Dau.		2		Snodland

ALFRED JOHN SHAYES, bap. St Nich. Strood 15 Jan 1832, s. of William (a shoemaker) and Eliza (nee Foshaw); = (1) Elizabeth/Eliza Peters, she bur. AS 1-9-1866, aged 30, consumption;

1861: 4 Mill St: blacksmith;

Deed 10 Dec 1887: Mrs Goodsell late [S]Hayes'

1871: Mill St: blacksmith

1891, Gardener's Cottage, Ivymeath; still blacksmith, but directory has greengrocer, High Street

Alfred and CATHERINE SHAYES married at AS, Snodland, on 21 Mar 1868; she was b. at Borden; Florence bap. AS 9 May 1869; Children: Alfred Allen 1858-1946; Charles Lloyd 1861-1937; Ryott Crispin Eugene (1863-; With (2): Florence Eliza 1869-; Edgar Alfred (1870-1931); Emmeline Alma 1873-1920; Eleanor Elizabeth 1879-

Members of Congregational Church: Alfred, bur. Cem. 25 Jan 1898; wife Catherine bur. Cem. 5 Nov 1917, aged 79, from 33 Herbert Rd, Chatham

1891 Census:

GOODSELL	Elizabeth	Head wid.	45	Laundress	Ryarsh
GOODSELL	Edwin	s. unem	23	Paper draughtsman	Halling
GOODSELL	Frances	dau. unem.	21	Paper sorter	Peckham
GOODSELL	Louis	s.	14	Office boy, Port	Strood
GOODSELL	Ellen	dau.	12	Scholar	Strood
STEER	Clifford	Bdr unem.	30	Paper maker	Woking

ELIZABETH Rayfield, bap. Ryarsh 13 Sep 1846, dau. of Charles (a blacksmith) and Margaret; she married **EDWIN GOODSELL** at East Malling on 26 Aug 1867; he a police constable, 29 in 1871, b. Cranbrook. He died and was bur. at Birling on 23 Jan 1881, aged 40. In 1881 she was a laundress living at Ham Hill. In 1901 she was at New Hythe and in 1911 at 8 Waghorn Rd, with s. Louis and 4 boarders. She died in 1914 and was bur. at Birling.

CLIFFORD STEER moved to No.10 East St by 1901. He was bur. at Cem. on 1 Feb 1930, aged 69

EDWIN GOODSELL [II] moved to 2 Roman Villas, Church Fields by 1911.

1901 Census:

DENTON	William	Head	M	41	paper maker's labourer	Seal
DENTON	Adelaide	wife	M	49		Maidstone
HARRIS	Roland	s		14	ruler's assistant; paper mill	Barming
HARRIS	Frank	s		13		Barming
HARRIS	Bertha	dau.		12		Barming
HOGBEN	Frederick	boarder		23	gas service layer	Suton Valence

WILLIAM DENTON b. at Seal/Underriver 18 Mar 1860, s. of William (lab.) and Jane (paper maker's lab.). a William Denton marr. Harriet Marden at Birling: 8 Jan 1881; Adelaide was previously married to [?] Harris; she died 1916

JAMES ORAM Jan 1903 to Mar 1906

STEVENS April to September 1906

F LEAVER [Stephen Francis?] October 1906 to June 1907

J MASON Oct 1907 to May 1908

1911 Census:

George Thomas	HOOD	Head	42	m	Cement labourer	Snodland
Alice	HOOD	wife	33	m		Tonbridge
Charles George	HOOD	son	12		School	Snodland
Florence B. A.	HOOD	dau	10		school	Snodland
Ruth Ellen	HOOD	dau	8			Snodland
Alice	HOOD	dau	6			Snodland

Married 10 years; resident from Jun 1908 to Dec 1912

CHARLES GEORGE HOOD b 10-8-1868. Snodland, son of Thomas Albert and Maria (nee Roots); bur. Cem. 13-3-1943 from Gravesend Institution;

1871: at 10 Tomlyn's Cottis;

1881: at 13 May St (Long Row)

1891: at 2 Brook Side; paper mill stoker

1901: at 7 Malling Rd; cement lab.

1939 Census:

1. Ernest J. Hood, b. 21 Feb 1880; marr.; incapacitated

2. Lucy M Hood, b. 11 Dec 1876; marr.; unpaid domestic

OTHER KNOWN RESIDENTS [Electoral Registers]

1951 Ernest John Hood; Lucy Maris Hood

1978 Andrew Braybrooke; Maud O Whitnell; Thomas W Whitnell

No. 3 EAST STREET [=No. 24]

1871 Census:

HARRINGTON	William J.	Head	widower	29	Police constable	Sevenoaks
HARRINGTON	William J.	s		7		Sevenoaks
HARRINGTON	Henry E.			5		Uckfield
HARRINGTON	Alice			3		Tunbridge
HARRINGTON	Herbert F.			7 m		Snodland
FULLER	Sarah	servant	Marr.	44	General servant	Boughton Monchelsea
CHAPMAN	George	Head	Marr.	25	Journeyman grocer; unemployed	West Farleigh
CHAPMAN	Elizabeth	wife	Marr.	22		Hackney

CHAPMAN	Fitzall G.	s		7 m		Snodland
---------	------------	---	--	-----	--	----------

WILLIAM JOHN HARRINGTON b. 1842, Sevenoaks, son of William/Elizabeth Ann; 1851 Riverhead; 1861 Riverhead, grocer's assistant; married Ann Wood, 29-3-1864, Sevenoaks; she bur. AS Snodland 1-3-1871; moved to St Margaret's, Rochester; died 1895 at St Nicholas, Rochester
12-1-1872 marr. Elizabeth Letchford, ex Halling, widow, 30;
1881: **GEORGE CHAPMAN** and family had moved to Portland Place, May St

1881 Census:

MARSHALL	Harriett	wife	marr.	35		Yorkshire
MARSHALL	David	Head	marr.	34	Millwright	Darlington, Durham
MARSHALL	Mary	dau.		12	Scholar	Sunderland/Durham
MARSHALL	Kate	dau.		10	Scholar	Middleton/Yorks
MARSHALL	William F.	s.		9	Scholar	Yorkshire/Middleton
MARSHALL	Caroline	dau.		7	Scholar	Yorkshire/
MARSHALL	Amy	dau.		6	Scholar	Yorkshire/
MARSHALL	David	s.		5	Scholar	Maidstone
MARSHALL	John	s.		2		Maidstone
MARSHALL	Infant	s		7 m.		Snodland

DAVID MARSHALL, b. Darlington 1847, millwright; 8 children; mostly lived and worked in North; in Snodland at 1881 census

1891 Census:

MECOY	Alfred	Head marr		42	Labourer in mill	Snodland
MECOY	Emily	wife marr		28		Portsmouth
MECOY	Daisy	dau.		9	Scholar	Portsmouth
MECOY	Alfred	s.		8	(deaf & dumb from birth)	Portsmouth
MECOY	Emily M.	dau.		6	Scholar	Portsmouth
MECOY	Ellen V.	dau.		4		Birling
MECOY	Edwin J.	s.		1		Snodland

ALFRED MECOY, b Snodland, 21-5-1848; bap. 9-7-1848, son of William and Mary; 1851; 1861 Birling village – father a shoemaker; 1871 seaman; married Emily, Portsmouth 1863

1861: Birling village; 12; scholar

1871: Royal Navy, 22, ordinary seaman, from 21-5-1866 [see record of service] = 22860A

1881: Royal Navy, 32, single; Capt & OR. Pensioned 1-9-1886

1901 Census:

MAYGER	George	Head	M	42	stationary engine driver	Snodland
MAYGER	Emily	wife	M	45		Hadlow
MAYGER	Winifred	dau.		16	paper sampler	Snodland
MAYGER	Ella E.	dau.		14		Snodland

GEORGE AUGUSTUS, b. 20-3-1858; bap. Snodland 8-5-1859, son of George Augustus and Harriet; married Emily Jeffery (1856-1933), Holy Trinity Maidstone, 25-12-1883, she b. Hadlow; 1861: Mill Street with parents; 1871: 2 Mill St: sheet boy at mill;

1881 Navy [10 yrs from 9-7-1878: 'Northampton'; [see service record]

1891: Dover, foreman of ship engine

1911 Census:

James	MAYATT	Head	45	M	General labourer, paper mill	Snodland
Emma	MAYATT	wife	60	M		Maidstone
Emiline	MAYATT	dau	19		Paper sorter, paper mill	Snodland

JAMES GEORGE MAYATT, son of Charles Henry and Ann; b. c.1867; 3 Willow Walk Cottis 1871-1901; wife Emma [Atkins], aged 60, married 6 years; [her] dau Emeline 19 (adopted) lab. 1881' paper lab. 1891-1901

1939 Census:

1. Ellen Mayatt, b. 20 Dec 1852; widow; unpaid domestic
2. William C. Mayatt, b. 20 Jan 1883; single; labourer, night watchman
3. Albert Bowen, b. 12 Dec 1889; marr.; boot repairer
4. Edith L Bowen, b. 21 Aug 1887; marr.; unpaid domestic
5. Albert R Bowen b. 8 Aug 1917; single; reeler assistant, paper mill
6. June Bowen, b. 28 Au 1919; machine minder, bag factory; marr. Edward J Mobley, 21 Mar 1950
7. Doreen M Bowen, b. 23 Aug 1921; hand made bags, paper bag factory; marr. Lewis Stead, 1945
8. Ronald Bowen, b. 25 Feb 1924; van boy Co-op
9. William Bowen, b. 9 Apr 1927; at school

OTHER KNOWN RESIDENTS [Electoral Registers]

1951 Edith Lavinia Bowen; Ronal Bowen; Edward James Mobley; Irene Mobley

1978 Irene Botten; William W S Botten

No. 4 EAST STREET [=No. 22]

1871 Census:

FIELDER	Emma M.	Head	Marr.	24	Waterman's wife	Strood
FIELDER	Henry	s		3		Strood
MAYATT	Joseph P.	Head	Marr.	22	Paper Mill: labourer	Footscray
MAYATT	Eliza E.	wife	Marr.	21		Strood
MAYATT	Eliza A.	dau.		10 m		Snodland

HENRY FIELDER. Born Strood c.1848; married Emma May

1871 4 [=10] East Street (HF absent) wife and son Alfred (3)

1881 4 Poynder Terrace, Halling

[74807 *Graphic* Lee/Smith's, Halling] at Frindsbury, HF captain

1891 4 Poynder Terrace, Halling; (HF 'in London'); wife and dau. Emma May

1901 Baston Terrace, 76 Grove Road, Frindsbury, with wife and children Thomas 19 (bapt. 04-06-1882), Emma Mary 15 (b. 30-08-1885; bapt. 04-10-1885), both b. Halling

1911 76 Grove Rd, Strood; wife (66) with dau. Emma 25 and granddau. Doreen, 10

With

JOSEPH RAVULUS PHILLIPS MAYATT, b. St Mary Cray, 5-7-1849, son of Charles Henry and Ann

1861 Constitution Hill; sheet layer at paper mill; 3-4-1870 married **ELIZA ELLEN SHAYES** at St Mary's Strood

1891-1911 44 May St

Bur. 5-11-1925 aged 76; from Almshouses

1881 Census:

MANNERING	William	Lodger	unm.	22	General Labourer	Maidstone
MAYATT	Joseph	Head	marr.	34	General Labourer	St. Mary's Cray
MAYATT	Eliza E.	Wife	marr.	30		Strood
MAYATT	Eliza A.	dau.		11	Scholar	Snodland
MAYATT	Joseph C.	s.		9	Scholar	Snodland
MAYATT	Emma M.	dau.		7	Scholar	Snodland
MAYATT	Henry G.	s.		4	Scholar	Snodland
MAYATT	Nellie A.	dau.		1		Snodland

1871-81 4 East St; lab; children in 1881: Eliza 11, Joseph 11, Emma 7, Henry 4, Nellie 1

WILLIAM MANNERING, b. c1860, Maidstone, son of William (c.1838-1926) and Sarah; marr. Mary Elizabeth Jane Mayatt Dec Q 1882 IC?

At 1871 14 Brook St; 1881

At 1881 4 East St; gen. lab.; fitter water works 1901-11

At 1891-1901 1 Providence Place

1936 2 Brook Lane; bur. CC 25-3-1936, aged 76

1891 Census: unoccupied

1901 Census:

FINN	William	Head	M	53	cement labourer	Lenham
FINN	Eleanor	wife	M	49		Maidstone
FINN	Laurie	dau.		15	paper mill hand	Snodland
FINN	Frederick	S		12		Snodland
FINN	Emily	dau.		10		Snodland

WILLIAM FINN (1848-1932); 1851-61, Lenham, son of Isaiah/Josiah and Mary

1871 marr. **ELEANOR ELLIS**, Holy Trinity, Maidstone, 6-Aug-1871

1881, Dorking Place, aged 32, cement lab. + Eleanor, 29; Edith 8 b. Maidstone, Eleanor 2 b. Snodland, William 5m

1891, 2 Garden Cotts., East St; aged 42, b. Lenham, gen. lab.; wife Eleanor, 39; children Edith 17, Ellen 13, William 10, Florrie 5, Frederick 2, Emily 4m

1911, Church Fields, aged 63, cement worker, with wife, 59, Laurie (dau., 25, single) and Jane Gladwell, 71, widow, boarder (b.E. Farleigh)

Bur. King's Hill 22 Aug 1932

BALDOCK from May 1904 to Aug 1905

McMANN from Sep 1905 to Dec 1906

1911 Census:

William	GOLDING	Head	42	m	Fishmonger	Own account	Bearsted
Ellen Jane	GOLDING	wife	45	m			Gravesend
William Leonard	GOLDING	son	17	s	Paper bag maker	Paper bag factory	Ulcombe
George Edward	GOLDING	son	16	s	Paper bag printer	Paper bag factory	Egerton
Cyril Clarence	GOLDING	son	11		school		Gravesend
Olive Mabel	GOLDING	dau	9				Gravesend
Edward Charles	GOLDING	son	8				Gravesend
Nellie Freda	GOLDING	dau	3				Snodland

WILLIAM GOLDING from Jan 1907; married 18 years; two children had died



GOLDING, GEORGE EDWARD. Private G/43166, formerly 2218 West Kent Imperial Yeomanry; transferred to 2nd Bn., Middlesex Regiment 22 Nov 1915; died of wounds in a hospital in France, 20 February 1918; badly shattered thigh and right arm; about to take up a commission. Enlisted: Maidstone; residence: Snodland. Buried: Nine Elms British Cemetery, Poperinge, West-Vlaanderen, Belgium, grave XIII. D. 3. Memorials: All Saints, Snodland; War Memorial, Snodland Cemetery. [Death reported KM 9 Mar 1918]

Born Egerton, c.1895; son of William (shopkeeper/fishmonger) and Ellen Jane of 4, East Street (1911); educated at C of E School, Brook Street.

GOLDING, [WILLIAM] LEONARD. Royal Army Medical Corps Territorials. Roll of Honour 1-3

Born Ulcombe, c.1894; son of William (shopkeeper/fishmonger) and Ellen Jane of 4, East Street (1911).

1939 Census:

1. William Golding, b. 20 Apr 1869; marr.; retired farm labourer
2. Ellen J Golding, b. 12 Sep 1865; marr.; unpaid domestic
3. Charles Small, b. 25 Apr 1906; marr.; confectionary manufacturer
4. Nellie Small, b. 1 Jan 1905; marr.; unpaid domestic

OTHER KNOWN RESIDENTS [Electoral Registers]

- 1951 William Golding; Charles David Small; Nellie Freda Small
 1978 Charles D Small

No. 5 EAST STREET [=No. 20]

1871 Census:

HUNTER	John	Head	Marr.	48	Cement labourer	Hunton
HUNTER	Sophia	wife	Marr.	38	Laundress	Marden
HUNTER	Lucy	dau.		16	Paper Mill worker	East Farleigh
HUNTER	Sophia	dau.		14	Scholar	East Farleigh

JOHN HUNTER

1861: Loose, ag. Lab.

1881: King St, Maidstone

1881 Census:

HOPE	Alfred	Head	marr.	30	General Labourer	Maidstone
HOPE	Ellen M.	wife	marr.	30	Paper Mill worker	Maidstone
HOPE	James	Boarder		24	General Labourer	Maidstone
HOPE	Alfred W.	s.		9	Scholar	Maidstone
HOPE	Walter P.	s.		6	Scholar	Snodland
HOPE	Frederick J.	s.		4	Scholar	Snodland
HOPE	Ellen R.	dau.		1		Snodland

ALFRED HOPE b. c.1851, Maidstone; bur. AS 30-5-1883, aged 32

1891 Census:

HOPE	Ellen M.	Head wid.	39	Rag cutter, paper	Maidstone
HOPE	Alfred	s.	19	Labourer/Paper Mill	Maidstone
HOPE	Walter	s.	16	Labourer/Paper Mill	Snodland
HOPE	Frederick	s.	14	Labourer/Paper Mill	Snodland
HOPE	Ellen	dau.	11	Scholar	Snodland

1901 Census:

HOPE	Ellen M.	Head	widow	49		Maidstone
HOPE	Alfred	S		29	paper maker	Maidstone
HOPE	Walter	S		26	paper maker	Snodland
HOPE	Frederick	S		24	cement labourer	Snodland
HOPE	Ellen	S		21		Snodland

ELLEN HOPE bur. Cem. 6 Feb 1911, aged 58

1911 Census:

Thomas Henry	COWEN	Head	34	m	General labourer	Snodland
Alice	COWEN	wife	36	m		West Malling
Rosalie	COWEN	dau	11			[blank]
Mary	COWEN	dau	9			[blank]
Charlie	COWEN	son	8			[blank]
Leonard	COWEN	son	3			[blank]

Married 14 years; 1 child had died; moved from 5 Medway Place, Church Fields in 1901

Here from Feb 1911 with wife and Rosalie

1939 Census:

1. Thomas H. Cowen, b. 5 June 1876; marr.; fitter's labourer
2. Alice Cowen, b. 28 Oct 1874; marr.; unpaid domestic

OTHER KNOWN RESIDENTS [Electoral Registers]

1951 Alice Cowen; Thomas Henry Cowen

1978 Frank R L Chambers; Jill Chambers

No. 6 EAST STREET [=No. 18]

1871 Census:

MAYATT	Edward P.	Head	Marr.	24	Paper maker	St Mary Cray
MAYATT	Ellen	wife	Marr.	19		Snodland
MAYATT	Edward C.	s		2 m		Snodland
PATTERSON	William	Head	Marr.	25	Paper Mill: labourer	Maidstone
PATTERSON	Keziah	wife	Marr.	23		Dartford

EDWARD PHILLIPS MAYATT. bap. St Mary Cray 21-10-1849; b. Ap 1847

1851, son of Charles Henry 28, paper maker, b. Snodland; and Ann, age 3, Mill Bridge Place, St Mary Cray

1861, Constitution Hill, 13, sheet layer at paper mill; with parents

Marr Eleanor Capon, July Q 1869, Maidstone

1881, 3 Willow Cottages + 2 other families: Charles H Mayatt and Charles Bishop

1891-1911, 8 May St; member of Congregational Church; bur. Cem. 16 Aug 1913

With **WILLIAM PATTERSON** b. 13-2-1845, Maidstone, paper mill lab.; marr. wife Keziah (nee Fisher)

23 at Dartford 1870 [in S until death, bur. Cem. 5-2-1921 aged 75

1881 Census:

BENTLEY	John M. W.	Head	marr.	44	Sawyer	Harrietsham
BENTLEY	Harriett	wife	marr.	42		Cranbrook
BENTLEY	Harry	s.	unm.	17	General Labourer	Harrietsham
RELF	Richard	Boarder	unm.	20	General Labourer	Lee

1891 **HENRY BENTLEY** at Strood, sawyer, with wife, s. Henry (a sawyer)

1891 Census:

GOLDING	John	Head marr	40	Mill fitter	Maidstone
GOLDING	Emma	wife marr	40		Linton
GOLDING	William	s.	14	Labourer/Paper Mill	Maidstone
GOLDING	Edith M.	dau.	12	Scholar	Maidstone
GOLDING	Flora	dau.	10	Scholar	Maidstone
GOLDING	John	s.	8	Scholar	Maidstone
GOLDING	Minnie	dau.	6	Scholar	Maidstone
GOLDING	Albert E.	s.	3		Maidstone
GOLDING	Ethel	dau.	1		Snodland

JOHN GOLDING on 28-1-1901 to Malling Union; bur. Cem. 5-2-1910 aged 59

1901 Census:

MAYNARD	George	Head	M	47	paper mill labourer	Old Brompton
MAYNARD	Sarah Ann	wife	M	46		Essex: Gt. Horksley
MAYNARD	William C.	s		22	paper mill labourer	Snodland
MAYNARD	Daisy M.	dau.		21		Snodland
MAYNARD	George F.	s		19	drier man; paper mill	Snodland
MAYNARD	James E.	s		17	footman	Snodland
MAYNARD	John M.	s		15	plumber's apprentice	Snodland
MAYNARD	Annie	dau.		13		Snodland
MAYNARD	Ada M.	dau.		11		Snodland
MAYNARD	Ethel E.	dau.		8		Snodland
MAYNARD	Ernest A	s		7		Snodland

1881 at 1 Brook Cottages

1891 at 6 May St

1911 Census:

George	MAYNARD	Head	57	widower	Butcher's assistant	Old Brompton
Daisy	MAYNARD	dau	31	s	Housekeeper	Snodland
Ethel Edith	MAYNARD	dau	18	s	Mill hand pap. mill	Snodland
Ernest Alfred	MAYNARD	son	17	s	Mill hand pap. mill	Snodland

GEORGE MAYNARD. 12 children; 3 had died. To June 1913; bur. Cem. 2 Aug 1821 from Malling Union; **SARAH ANN MAYNARD** bur. Cem. 18 Oct 1901, aged 58

WILLIAM SAUL from June 1913

1939 Census:

1. Frederick W Saul, b. 18 Feb 1885; marr.; pipe fitter
2. Ellen A Saul, b. 2 Jan 1896; marr.; unpaid domestic
3. William Saul, b. 4 Aug 1914; marr.; re-winder, paper mill
4. Esther Saul, b. 18 Jan 1920; marr. unpaid domestic
5. Sarah Scott, b. 14 Jul 1869; marr.; unpaid domestic

6. Stanley Saul, b. 14 Aug 1920, single; boot repairing & wages clerk
 7. Madge N Saul, b. 8 Nov 1930; single; at school; marr. ?, 1 May 1956
 8. Anthony Saul, b. 17 Jul 1931; at school

OTHER KNOWN RESIDENTS

- 1951 William Frederick Saul
 1978 John Ballard; Kathleen F Jarvis

No. 7 EAST STREET [=No. 16]

1871 Census:

OLMOND	Benjamin	Head	Marr.	28	Engine fitter	Pembrokeshire
OLMOND	Eleanor	wife	Marr.	26		Tovil
OLMOND	Hannah	dau.		4		Snodland
OLMOND	Eleanor	dau.		9 m		Snodland
LATTER	Hannah	sis-in-law	unm.	27	paper glazer	Tovil

1881 Census:

FOWLE	Mary A.	wife	marr.	48	Domestic work	Horsmonden
FOWLE	Jabez	Head	marr.	47	Detective, Goods, SER	Brenchley
FOWLE	William	s.	unm.	24	General Labourer	Brenchley
FOWLE	Stephen	s.		19	Paper Cutter	Dartford
FOWLE	Thomas	s.		17	Paper Cutter	Dartford
FOWLE	Bertha	dau.		13	Scholar	Eynsford
FOWLE	Nicholas A.	s.		10	Scholar	Eynsford
FOWLE	Albert E.	s.		8	Scholar	Northfleet

JABEZ FOWLE, bap. Brenchley, 9-7-1837, s. of William and Sarah (1841-51); marr. Mary A Huntley 14-1-1855, Horsmonden; 9 children; lived at Dartford 1862-4, Eynsford 1868-71, Northfleet 1873;

1891 Census:

FOWLE	Jabez	Head marr	57	Inspector SER	Brenchley
FOWLE	Mary A.	wife marr	58		Horsmonden
FOWLE	William	s. marr	34	Baker's assistant	Brenchley
FOWLE	Bertha	dau. marr	23	mother's help	Eynsford
FOWLE	Nicholas A.	s. unm	20	Labourer in Mill	Eynsford
FOWLE	Albert E.	s.	18	Labourer in Mill	Northfleet
FOWLE	Clara E.	granddau.	9	Scholar	Snodland

1901 Census:

FOWLE	Jabez	Head	M	68	railway inspector	Brenchley
FOWLE	Mary A.	wife	M	69		Horsmonden
FOWLE	Thomas	widower		37	paper cutterman	Dartford
FOWLE	Bertha	dau.		35		Eynsford
FOWLE	Albert E.	s		28	labourer; paper mill	Northfleet
FOWLE	Albert E.	grandson		13		Snodland

1911 Census:

Jabez	FOWLE	Head	77	m	Police pensioner		Brenchley
Mary Ann	FOWLE	wife	78	m			Horsmonden
William	FOWLE	son	54		Labourer		Brenchley
Albert Ernest	FOWLE	son	38		Paper maker	Paper mill	Northfleet
Albert Ernest	FOWLE	grandson	22		Printer		Snodland

JABEZ FOWLE. Member of first Parish Council, 1894. bur. Cem. 30-9-1916, aged 83

ALBERT ERNEST [I], bur. Cem. 8 Feb 1939, aged 66



ALBERT ERNEST FOWLE

(1873-1939) in 1911

ALBERT ERNEST FOWLE

(b. 1889) in 1906

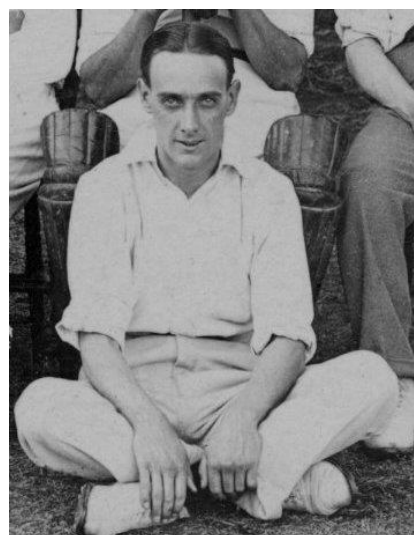

1939 Census:

- 1.Charley Chalklin, b. 25 Dec 1885; marr.; engine attendant, ballast plant
- 2.Ada Chalklin, b. 20 Jul 1884; marr.; unpaid domestic
- 3.Ada Chalklin, b. 22 Oct 1910; single; machine attendant, paper sacks
- 4.Eve Chalklin, b. 2 Jul 1927; at school
- 5.Mabel Chalklin, b. 21 Apr 1917; marr.; corrugated container folder
- 6.Charles Chalklin, b. 16 Apr 1912; marr.; callander assistant, paper mill

OTHER KNOWN RESIDENTS [Electoral registers]

1951 Ada Ann Chalken; Ada May Chalken; Charles Chalken; Eva Doris Chalken

1978 Ada M Chalklen

No. 8 EAST STREET [=No. 14]

1871 Census:

BENNETT	Henry	Head	Marr.	33	paper Mill: labourer	Meopham
BENNETT	Caroline	wife	Marr.	28		Luddesdown
BENNETT	George	s		6	Scholar	Snodland
BENNETT	Edith	dau.		3		Snodland

HENRY BENNETT. At No. 13 East St in 1881-1891

1881 Census:

WEEDON	Stephen	Head	marr.	49	Stoker	Staplehurst
WEEDON	Ann	wife	marr.	39		Staplehurst
WEEDON	Stephen	s.		17		Plaxtol
WEEDON	Annie	dau.		15	Home work	Plaxtol
WEEDON	William	s.		14	Scholar	Plaxtol
WEEDON	Ernest	s.		10	Scholar	Wales
WEEDON	Horace	s.		6	Scholar	Maidstone
WEEDON	Elizabeth	dau.		3		Snodland
WEEDON	Albert	s.		1		Snodland

STEPHEN WEEDEN I (1819-1893) b. Wilmington 1819, carpenter; married **ANN CROSSWELL**, (1824-1882) b. Battle; Son **STEPHEN WEEDEN II** [Error: Staplehurst should be Wrotham (given as 'Wroughtham' in the 1871 Welsh Census. Plaxtol is part of the parish.)

28 Aug 1864: marr **ANN BEASLEE**, St Martin in the Fields, Westminster

1871 In Llandaff, stoker, b. Wrotham (Plaxtol); wife b. Walthamstow; children Stephen , Ann, William
1891 at Frindsbury; 1901 at Walthamstow; lab. navy; d. 2 May 1908

1891 Census:

RANDELL	William Charles	Head marr	38	General Labourer	Fisherton
RANDELL	Drusilla	wife marr	37		Farleigh
RANDELL	Ethel	dau.	9	Scholar	Snodland
RANDELL	Walter	s.	7	Scholar	Snodland
RANDELL	Herbert C.	s.	3		Snodland

WILLIAM CHARLES RANDELL (1853-1921), son of William Edward and Ann; marr. Probably NJ

1861 Constitution Hill

1871 11 East St

1881 New Cottages East St

1901 2 High St

1911 Normanhurst, Holborough Road; bur. Cem. 13 Jul 1921, aged 69

1901 Census:

RANDELL	Ralph F.	Head	M	34	crane driver; paper mill	Snodland
RANDELL	Ada	wife	M	33		Cuxton
RANDELL	Violet C.	dau.		11		Snodland
RANDELL	Rupert L.	s		9		Snodland
RANDELL	Thomas F.	s		5		Snodland
RANDELL	Dorothy J.	dau.		4		Snodland
RANDELL	May E.	dau.		2		Snodland

RALPH FRANK RANDELL, b. Snodland 12 Nov 1865, s. of George and Elizabeth; bur. Cem. 20 Apr

1940 from Chatham Hospital, aged 74 by NJ minister

1871 2 Vine Cottages, East St

1881 New Cottages East St (and 1901)

1911 1 Queen's Road

1911 Census:

George William	VINEY	Head		42	Paper maker	Paper mill	Dublin
Maryann Maria	VINEY	wife		41		Paper mill	Kingsdown
Aubrey Gerald	GOWER	nephew		14	Cutter boy	Paper mill	Snodland

Married 16 years; no children; **MARGARET VINEY** bur. Cem. 27 Sep 1928 from Malling Institution, aged 81

GEORGE WILLIAM VINEY here from April 1906; had come from Sweetbriar Cottage, Brook Street



GOWER, Aubrey. Joined West Kent Yeomanry 22 Nov 1915; trained at Canterbury, Dymchurch and Crowborough; left for France 7 Aug 1916 attached to Middlesex Regiment as Machine Gunner: private 43167; wounded on 30 Sep 1916; in hospital at Exeter [Wounded report KM 21 Oct 1916 and 25 Nov 1916]

1939 Census:

Richard J Hodge, b. 15 Jul 1903; marr.; breakerman, paper mill
Elsie Hodge, b. 1 Jan 1910; marr.; unpaid domestic

OTHER KNOWN RESIDENTS [Electoral Registers]

1951 Frederick Bartlett; Maria Bartlett

1978 Derek Beamont; Hilda Beamont

No. 9 EAST STREET [= No. 12]

1871 Census:

FOSTER	James	Head	Marr.	39	Carpenter	East Farleigh
FOSTER	Jemima	wife	Marr.	36		East Farleigh
FOSTER	James	s		10	Scholar	East Farleigh
FOSTER	Charles	s		9	Scholar	East Farleigh

1881 Census:

FOSTER	James	Head	marr.	49	Carpenter	East Farleigh
FOSTER	Jemima	wife	marr.	46		East Farleigh
FOSTER	James W.	s.	unm.	20	Carpenter	East Farleigh
MAY	John	Boarder	unm.	26	Paper Mill Lab.	Maidstone
VINTEN	Henry	Boarder	unm.	25	Carpenter	Maidstone

JAMES FOSTER b. East Farleigh; marr. Jemima Stone at East Farleigh on 13 Jan 1861; bur. AS 11 May 1885

1891 Census:

ROBINSON	George	Head marr	42	Engine driver/Paper	Strawbridge
ROBINSON	Amelia C.	wife marr	40		Olney
ROBINSON	Ada	dau.	16	Mother's help	Penge
ROBINSON	George	s.	14	Cutter boy/Paper	Penge
ROBINSON	Alice H.	dau.	11	Scholar	Penge
ROBINSON	Caroline	dau.	8	Scholar	Penge
ROBINSON	Lucy	dau.	3		Snodland
ROBINSON	Harry C.	s.	1		Snodland
ROBINSON	John	s.	1 m.		Snodland

1901 Census:

GERAGHTY	John	Head	M	57	watchman; paper works	Jersey
GERAGHTY	Sarah	wife	M	38		Boston: USA
GERAGHTY	Margaret	dau.		19	paper sorter; paper mill	Shorncliffe
GERAGHTY	Johanna	dau.		18	paper sorter; paper mill	Ireland
GERAGHTY	Thomas	s		13	butcher's assistant	Maidstone
GERAGHTY	Christina	dau.		2		Snodland

JOHN GERAGHTY to Jun 1906

STAPLEY from Sep 1906 to Jun 1907

LEWIS CARR from Jul 1907 to Apr 1910

FRANKLIN SHARP from Apr 1910

1911 Census:

Franklyn	SHARP	Head	49	m	Labourer, paper mill	Headcorn
Jane	SHARP	wife	35	m		Snodland
Alma	SHARP	dau	7			Snodland
Emily	SHARP	dau	4			Snodland

Married 10 years



FRANKLYN SHARP in 1911

1939 Census:

1. Aubrey Gowar, b. 11 Jan 1897; marr.; assistant beaterman, paper mill

- [officially closed]

- [officially closed]

4. Ellen Gowar, b. 5 Aug 1905; marr.; unpaid domestic

5. Frank Rand, b. 17 Mar 1875; caretaker K.E.C.

OTHER KNOWN RESIDENTS [Electoral Registers]

1951 Aubrey Gerard Gower; Frank J Rand

1978 Carol A Welfare; Frederick A Welfare

No. 10 EAST STREET [= No. 10]

1871 Census:

PALMER	Robert	Head	Marr.	27	paper cutter	Hull
PALMER	Eliza	wife	Marr.	36		Chartham
PALMER	Walter G.	s		3	Scholar	Snodland
PALMER	Jessie	dau.		1		Snodland
NORTON	George	boarder	unm.	34	Shoeing smith	Chartham

1881 Census:

SHEENAN	Daniel	Head	marr.	49	Paper worker	Ireland
SHEENAN	Emma	wife	marr.	42	Paper worker	Lewisham
SHEENAN	Hannah	dau.		19	Paper Worker	Shorncliffe
SHEENAN	Elizabeth	dau.		16	Domestic Work	Ireland
SHEENAN	William	s.		15	Paper Worker	Gibraltar
SHEENAN	Daniel	s.		12	Scholar	Bombay
SHEENAN	Edward	s.		7	Scholar	Birling
SHEENAN	Emma	dau.		4	Scholar	Birling
SHEENAN	Charles J.	s.		1		Birling

1891 Census:

PATEY	John W.	Head marr	48	Paper finisher	Colnbrook
PATEY	Louisa	wife marr	45		Doyle/Mdx
PATEY	Elsie L.	dau.	20	Esparto sorter	Colnbrook
PATEY	John P.	s.	19	Cement Labourer	Colnbrook
PATEY	Harry	s.	14	Cutter boy/Paper	Colnbrook
PATEY	Tom	s.	12	Scholar	Colnbrook
PATEY	George	s.	9	Scholar	Colnbrook
PATEY	Oscar D.	s.	5	Scholar	Snodland
HAYES	Henry	Vsr marr	23	Cement Labourer	Snodland
HAYES	Florence G.	Vsr marr	23		Colnbrook

JOHN PATEY to Brook St in 1901 and 1911

HENRY HAYES bap. AS 20 May 1868; marr. **FLORENCE GERTRUDE PATEY** AT AS 18 MAR 1891; at 10 Birling Rd 1871; 1901, lab. at Cement works, Wouldham, Cotts. on Private Rd; Bramley Rd 1911

1901 Census:

STEER	Clifford	Head	S	40	paper worker	Surrey: Woking
STEER	Caroline	sister	S	28		Essex: Ilford

1911 Census:

Clifford	STEER	Head	50	s	Paper maker	Woking
Caroline	STEER	sister	38	s	Housekeeper	Ilford, Essex

CLIFFORD STEER. From 2 East St in 1891. He was bur. at Cem. on 1 Feb 1930, aged 69

1939 Census:

1. Henry G. Knott, b. 25 Dec 1905; callander man, paper mill
2. Ella E Knott, b. 22 Dec 1909; marr.; unpaid domestic
3. Beryl Knott, b. 14 Aug 1935; under school age

OTHER KNOWN RESIDENTS [Electoral Registers]

1951 Ellen Emma Knott; Henry George Knott; Marjorie Lesly Lovock
1979-80 Ian R Bennett; Julie L Bennett

No. 11 EAST STREET [=No. 8]

1871 Census:

RANDELL	William	Head	Marr.	45	Paper Mill: labourer	Salisbury, Wilts.
RANDELL	Ann	wife	Marr.	42		Bramshaw, Hants.
RANDELL	William C.	s		18	Paper Mill: labourer	Salisbury
RANDELL	Caroline	dau.		13	Scholar	Snodland
RANDELL	Arthur M.	s		11	Scholar	Snodland
RANDELL	Walter J.	s		6	Scholar	Snodland
RANDELL	Alice	dau.		3	Scholar	Snodland
RANDELL	Clare	dau.		2		Snodland
RANDELL	Kate	dau.		9	Scholar	Snodland

1881 Census:

RANDALL	William	Head	Marr.	55	Paper Mill lab.
RANDALL	Amy	wife	marr.	57	
RANDALL	Arthur M.	s.	unm.	21	Paper Mill Lab.
RANDALL	Alice L.	dau.		13	Scholar
RANDALL	Clara	dau.		12	Scholar

WILLIAM EDWARD RANDELL (1825-1897); to 46 May St by 1891

Memorial at AS: 'In / loving memory / of / ANN wife of / WILLIAM RANDELL / Born Oct. 11th 1829 / Died Oct. 7th 1889 / Also of WALTER son of / WILLIAM & ANN RANDELL / who died March 2nd 1875 / aged 10 years & 5 months.'

1891 Census:

PRESCOTT	George E.	head marr		29	Stoker/paper mill	Ewell
PRESCOTT	Frances	wife marr		25		Snodland
PRESCOTT	Annie	dau.		5	Scholar	Snodland
HYDEN	Jane	niece		11	Scholar	London/Mdx
HODGES	Ann	moth-i-law, wid		73	kept by family	Wrotham

1901 Census:

PRESCOTT	George	Head	M		39	fitter; paper mill	Dover
PRESCOTT	Fanny	wife	M		37		Snodland
PRESCOTT	Annie	dau.			16	paper mill hand	Snodland
PRESCOTT	Charles	dau.			8		Snodland
LEE	Maggie	niece			12		Snodland

GEORGE PRESCOTT to Jun 1907; to Hollick's Cotts., Malling Rd by 1911; bur. CC 30 Sep 1915, aged 89. **FRANCES PRESCOTT** bur. CC 16 Jul 1935 from Church Cotts., St Mary Platt

WILLIAMS from Jul to Dec 1907

FRANK MORRISON from Dec 1907

1911 Census:

Frank	MORRISON	Head	30	m	Labourer, cement works	Dublin
Minnie	MORRISON	wife	30	m		Maidstone
Hilda M.	MORRISON	dau	6			Snodland
Edna May	MORRISON	dau	4			Snodland
Sidney	JONES	boarder	55		Labourer, builder	Paddington

1891: at 3 Garden Cottages, East St

1901: at May St

1939 Census:

1. Leonard J Wells, b. 19 Aug 1894; marr.; paper bag, ... assistant
2. Hilda Wells, b. 26 May 1897; marr.; unpaid domestic
3. Audrey Wells, b. 25 Nov 1920; single; hairdresser; marr. ALLEN
- [officially closed]
- [officially closed]
- [officially closed]

OTHER KNOWN RESIDENTS [Electoral Registers]

- 1951 Jocelyn Harvey; Hilda May Wells
 1978 David E Annett; Elizabeth Annett

No. 12 EAST STREET [=No. 6]

1871 Census:

CASH	Thomas H.	Head	Marr.	40	Paper Mill: labourer	Nottingham
CASH	Eleanor	wife	Marr.	48		Portsmouth

THOMAS CASH. Secretary of Hearts of Oak Society 1869 [NEW869]

1881 Census:

WHEELER	James	Head	Marr.	46	Paper maker	Wooburn/Bucks
WHEELER	Mary	wife	marr.	48	Paper Mill Work	Wooburn/Bucks
WHEELER	Henrietta	dau.	unm.	20	Paper Mill work	Sandford, Oxford
WHEELER	William	s.	unm.	17	Labourer [cripple]	Wooburn, Bucks
WHEELER	Mary	dau.		15	Scholar	Wooburn/Bucks
WHEELER	Ellen	dau.		13	Scholar	Wooburn/Bucks
WHEELER	Elizabeth	dau.		9	Scholar	Wooburn/Bucks
WHEELER	Sarah	dau.		6	Scholar	Snodland

JAMES WHEELER bur. AS 17 Dec 1881, aged 47; in Snodland by 1875; **MARY WHEELER** bur. AS 4Apr 1891, aged 57

1891 Census:

WHEELER	William	Head un.	26	General Labourer	Wooburn
WHEELER	Lizzie	sister un.	20	Paper sorter	Wooburn
WHEELER	Sarah	sister	16	General servant	Snodland
BOND	Agnes	Vsr un.	26	Paper sorter	not known
TAYLOR	Mary A.	Lgr wid	57	Paper mill hand	Maidstone
TAYLOR	Emma	Lgr un.	25	Paper mill hand	New Hythe

WILLIAM WHEELER: 1871: aged 7 with parents at Wooburn Green

1901 Census:

ESLOR	George	Head	M	47	paper maker; machine man	Ireland
ESLOR	Mary E.	Wife	M	36		Canterbury
ESLOR	Cecil H.	S		11		Brighton
ESLOR	William	S		8		Snodland
ESLOR	Maggie	dau.		6		Snodland
ESLOR	Jim	S		4		Snodland

1891 **GEORGE ESLOR** at 3 Faith Place, May St; moved to 12 East St by 1901 to Feb 1906; returned to Ballyclare, co. Antrim; died there 26 Mar 1933, aged 79

1911 Census:

Albert Henry	SELL	Head	43	m	Labourer, paper mill	Langley
Edith	SELL	wife	44	m		Larkfield
Ella Lavinia	SELL	dau	20	s	At home	Larkfield
Albert Henry	SELL	son	19	s	Labourer, cement works	New Hythe
Harold James Leslie	SELL	son	12		School	Birling
Arthur Herbert	SELL	son	11		School	Birling

ALBERT HENRY SELLS. 1901 in Oxford St;

here from Feb 1906 to Sep 1912;

Married 21 years; 8 children; 4 died'; **EDITH SELL** bur. Cem. 17 Jan 1934, aged 69; Temperance Terraces at death

J MAYNARD from Dc 1912



SELL, ARTHUR HERBERT. Private G/78663, 2nd Bn., Royal Fusiliers, died of wounds in chest and back, 5 September 1918, aged 18 yrs 8 mnths. Born: Snodland; enlisted Maidstone; January 1918; to France July 1918 after 6 months training at Stafford and Newmarket; residence: Snodland. Buried: Longuenesse (St. Omer) Souvenir Cemetery, Pas de Calais, France, grave V. E. 13. Memorials: All Saints, Snodland; War Memorial, Snodland Cemetery. [Death reported by War Office 15 October 1918 and KM 21 Sep 1918]

Born Snodland 17 Dec 1899, son of Albert Henry and Edith Sell, of 12 East Street (1907), then 2 Temperance Terrace, Constitution Hill; educated at C of E School, Brook Street.

SELL, Harold. 'In Salonika', aged 24: KM 21 Sep 1918; son of Albert and Edith.

1939 Census:

1. James Maynard, b. 22 Jul 1883; marr.; postman
2. Louisa Maynard, b. 15 May 1884; marr.; unpaid domestic
3. Colin Maynard, b. 23 Jul 1913; single; callander man,
4. Jean Maynard, b. 19 Jan 1919; single; paper sorter

OTHER KNOWN RESIDENTS [Electoral Registers]

1951 James Edward Maynard; Jean Maynard; Louisa Adelaide Maynard

1978 Ellen A Bengier; Cicely R Mayatt

No. 13 EAST STREET [=No. 4]

1871 Census:

SAUL	Daniel	Head	Marr.	45	Paper maker	Cullompton, Devon
SAUL	Mary A. p	wife	Marr.	45		Bradnich, Devon
SAUL	Daniel A.	s		18	Paper Mill: labourer	Adbury, Surrey
SAUL	Albert H.	s		14	Paper Mill: lay boy	Wells, Somerset
SAUL	Mary A.	dau.		10	Scholar	Chartham
SAUL	Samuel J.	s		8	Scholar	East Malling
SAUL	Frances L.	dau.		5	Scholar	East Malling

DANIEL SAUL, b c.1826, s. of xxx and Sarah; marr. MARY ANN; 1851: Church St, Maidstone; paper maker; 1861: Bearsted St, Bearsted, paper maker; 1871: East St, paper maker; 1881 at Maidstone,

paper maker; 1891 at Cockleshell Walk, Sittingbourne, timber dealer; 190150 Dover St, Sittingbourne, retired paper maker 74;

DANIEL A [II]b. c.1853; marr. Mary Ann Bramley; bur 9 Mar 1940, aged 88

1881 Census:

BENNETT	Henry	Head	marr.	42	Paper Maker	Meopham
BENNETT	Caroline	wife	marr.	38	Seamstress	Meopham
BENNETT	George	s.		16	Labourer	Snodland
BENNETT	Edith	dau.		13		Snodland
BENNETT	Walter H.	s.		7	Scholar	Snodland
BENNETT	Alice	dau.		6	Scholar	Snodland
BENNETT	Rosalie	dau.		3		Snodland
BENNETT	Lilly	dau.		2		Snodland
BROWN	Samuel	Boarder	unm.	34		On ship board

1891 Census:

BENNETT	Henry	Head marr	52	Paper Maker	Meopham
BENNETT	Caroline	wife marr	48		Meopham
BENNETT	Walter	s.	17	Bargeman's mate	Snodland
BENNETT	Annie	dau.	16	Paper mill hand	Snodland
BENNETT	Rose	dau.	13	Mother's help	Snodland
BENNETT	Lilly	dau.	11	Scholar	Snodland
MARTIN	George S.	Nurschild	8	Scholar	Cuxton
BRISTOW	Hannah	Lgr wid	48	Paper mill hand	Meopham
BRISTOW	Georgina	Lgr	8	Scholar	Stansted
BRISTOW	Rose	Lgr	6		London/Mdx
BRISTOW	Jessie	Lgr	3		London/Mdx
LAYRDS?	Harry	Lgr un m	28	General Labourer	Meopham

BENNETT, Walter Harry. Bargeman. Born Snodland; baptized All Saints, Snodland, 14-09-1873; married Ellen Kate Capon at All Saints, Snodland, 02-09-1894

1891 13 [=28] East Street; bargeman's mate; with parents and siblings

1901 barge: *Stanley Margetts* [79878, The West Kent Gault, Brick & Portland Cement Co.], Victoria Dock, London; master

1901 Census:

BENNETT	Caroline	Head	wife	55		Luddesdown
BENNETT	Rose	dau.		23	finisher; paper mill	Snodland
BENNETT	Lily	dau.		22	finisher; paper mill	Snodland
BRISTOW	Edith	dau.	M	32		Snodland
BRISTOW	Ethel	granddau.		4		Snodland
MCLAREN	Matthew	boarder	widower	48	gen. lab., paper mill	Belfast
MARTIN	George	boarder	S	18	gen. lab.	Cuxton

1911 Census:

Caroline	BENNETT	Head	66	m		Luddesdown
Ethel	BRISTOW	granddau	14	s		Snodland
George	MARTIN	boarder	28	s	Bricklayer's labourer	Cuxton
Henry Job	MAYATT	boarder	42	m	Paper maker machine man	Snodland
Arthur John	MAYATT	boarder	11			Snodland

Florence Kathleen May	MAYATT	boarder	9			Snodland
Job	MAYATT	boarder	7 m			Snodland

Married 44 years; of 8 children 2 had died

1939 Census:

1. Roland Burren, b. 24 Jul 1898; marr.; Locomotive driver, cement works
2. Nellie E Burren, b. 3 Jan 1898; marr.; unpaid domestic
3. Henry J. Mayatt, b. 8 Dec 1870; marr.; retired paper maker
4. Alec R. Burren, b. 21 Dec 1919; single; machine assistant, paper mill
5. Florrie E Burren, DEVLIN, b. 19 Aug 1923; paper sorter; marr. DEVLIN

OTHER KNOWN RESIDENTS [Electoral Registers]

1951 Nellie Evelyn Burren; Roland Burren

1978 Nellie E Burren